Organizational Charts for the Office of College Life and the Student Accounts Office

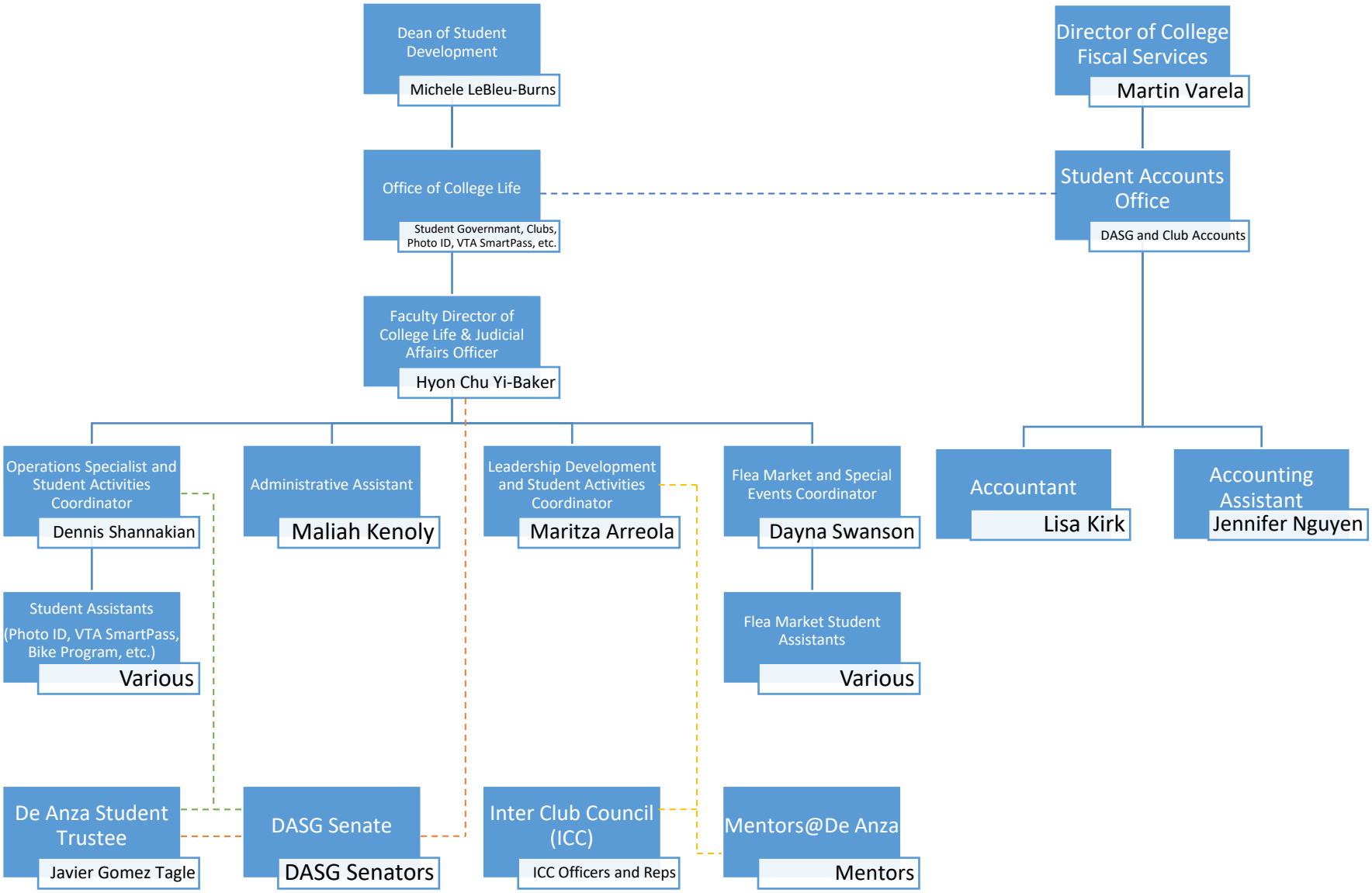

Revised 9/11/2023